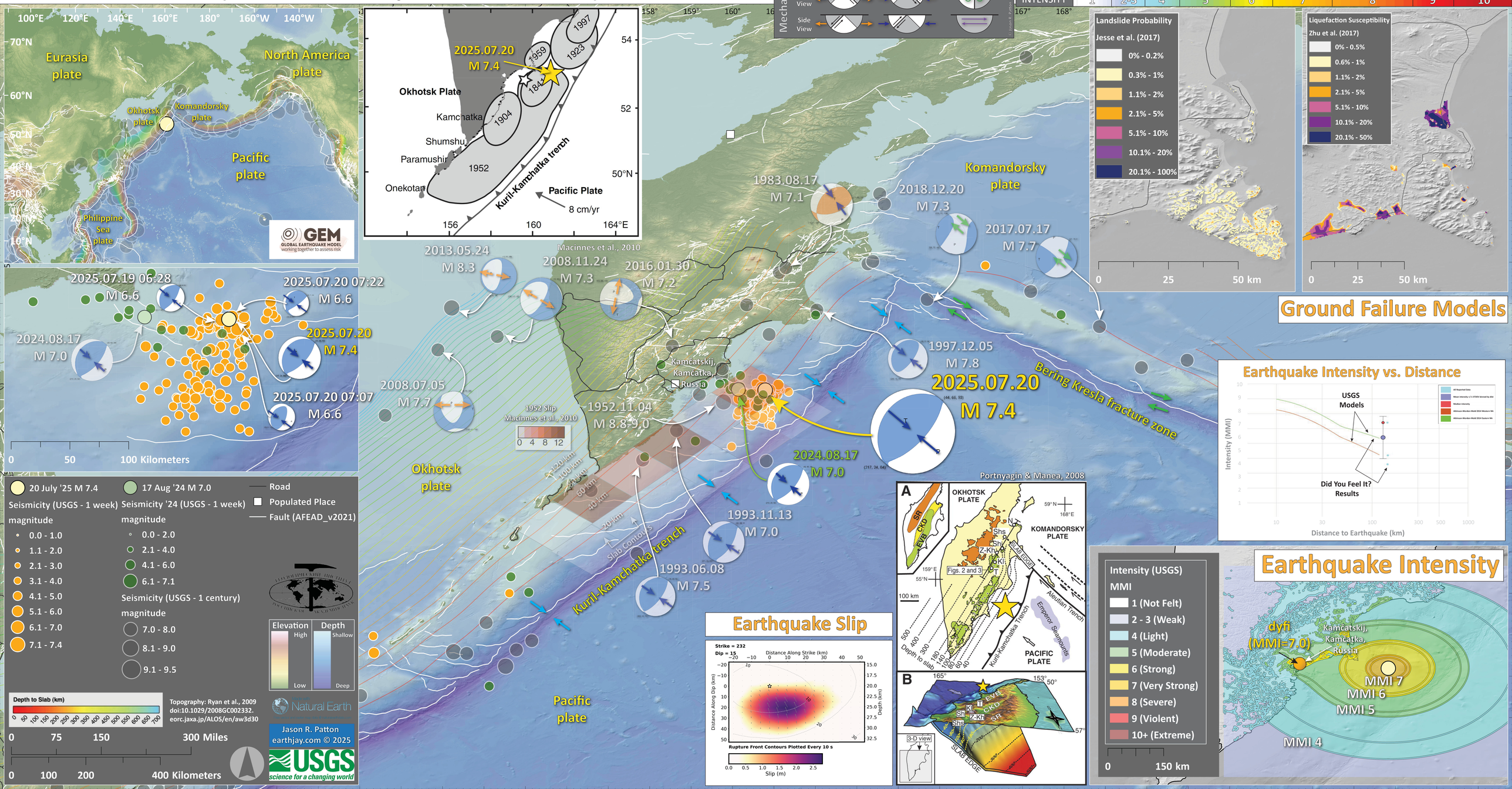Earthquake Report: 2025.07.20
M 7.4 Kamchatka (& USGS Seismicity 1925-2025 M ≥ 7.0)