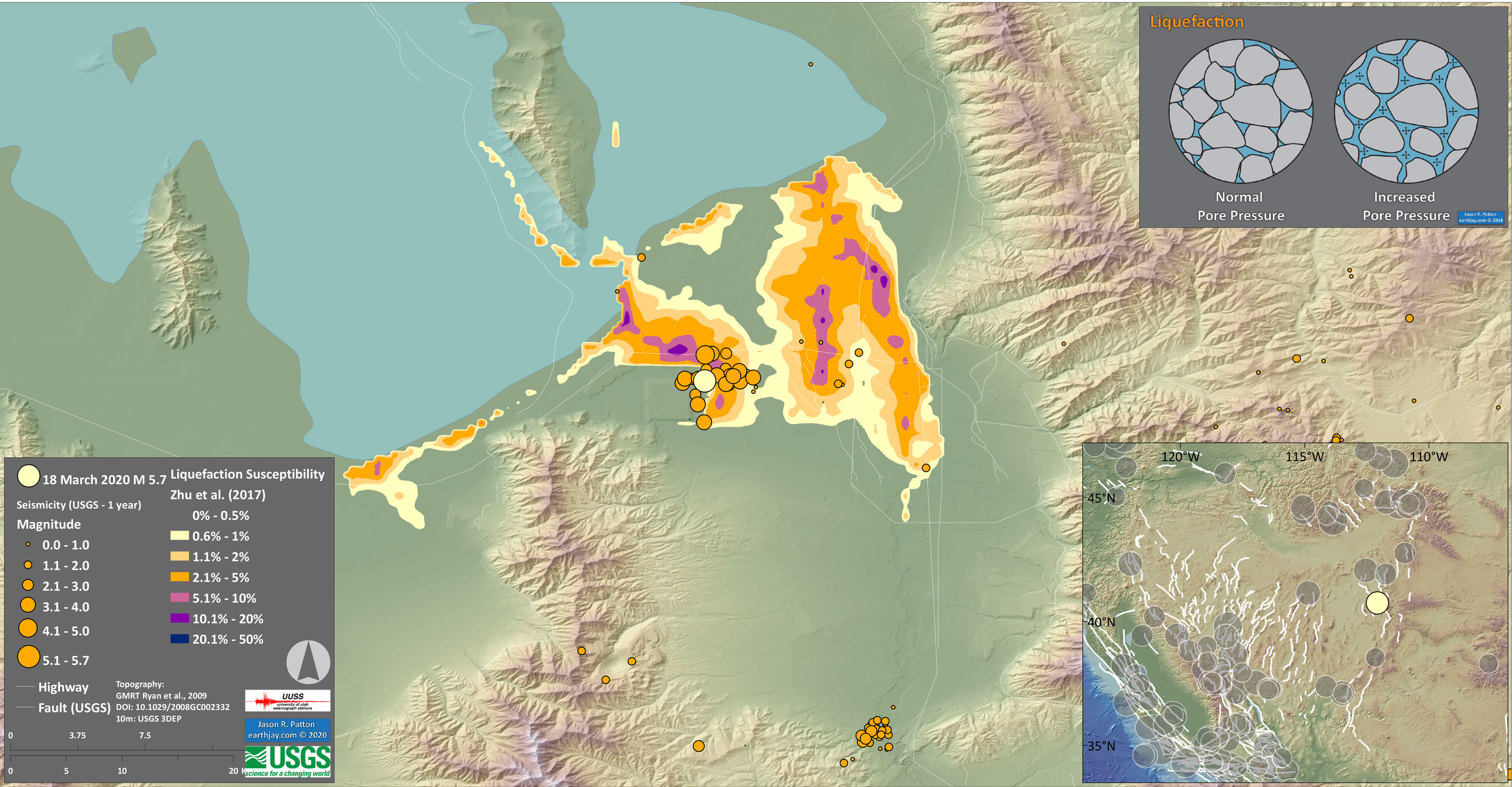2020.03.18 M 5.7 Salt Lake City, UT - Earthquake Induced Liquefaction Susceptibility