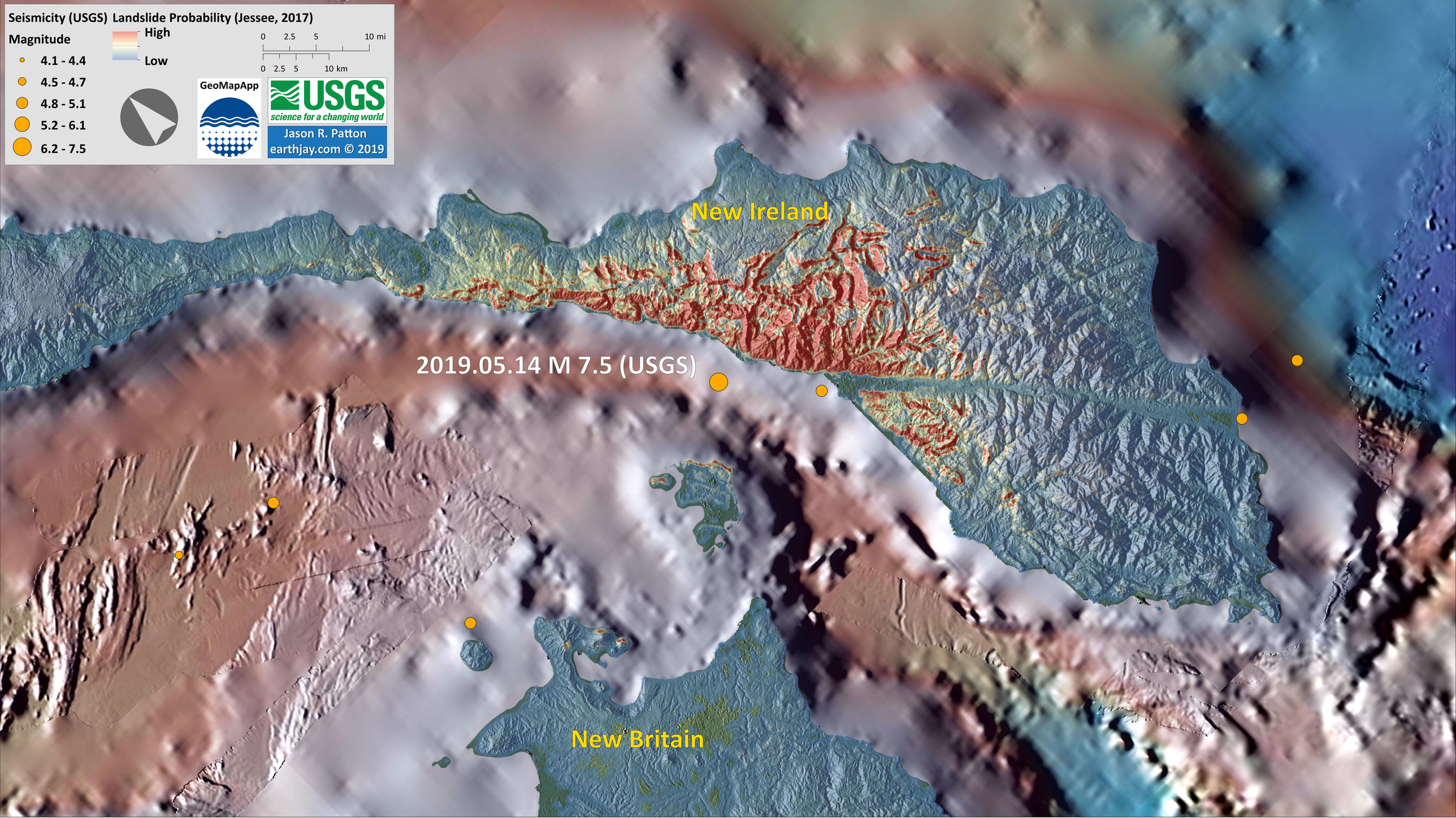
Seismicity (USGS)
Landslide Probability (Jessee, 2017)
Magnitude
4.1 - 4.4
4.5 - 4.7
4.8 - 5.1
5.2 - 6.1
6.2 - 7.5
High
Low
0 2.5 5 10 mi
0 2.5 5 10 km
GeoMapApp
USGS
science for a changing world
Jason R. Patton
earthjay.com © 2019
New Ireland
2019.05.14 M 7.5 (USGS)
New Britain