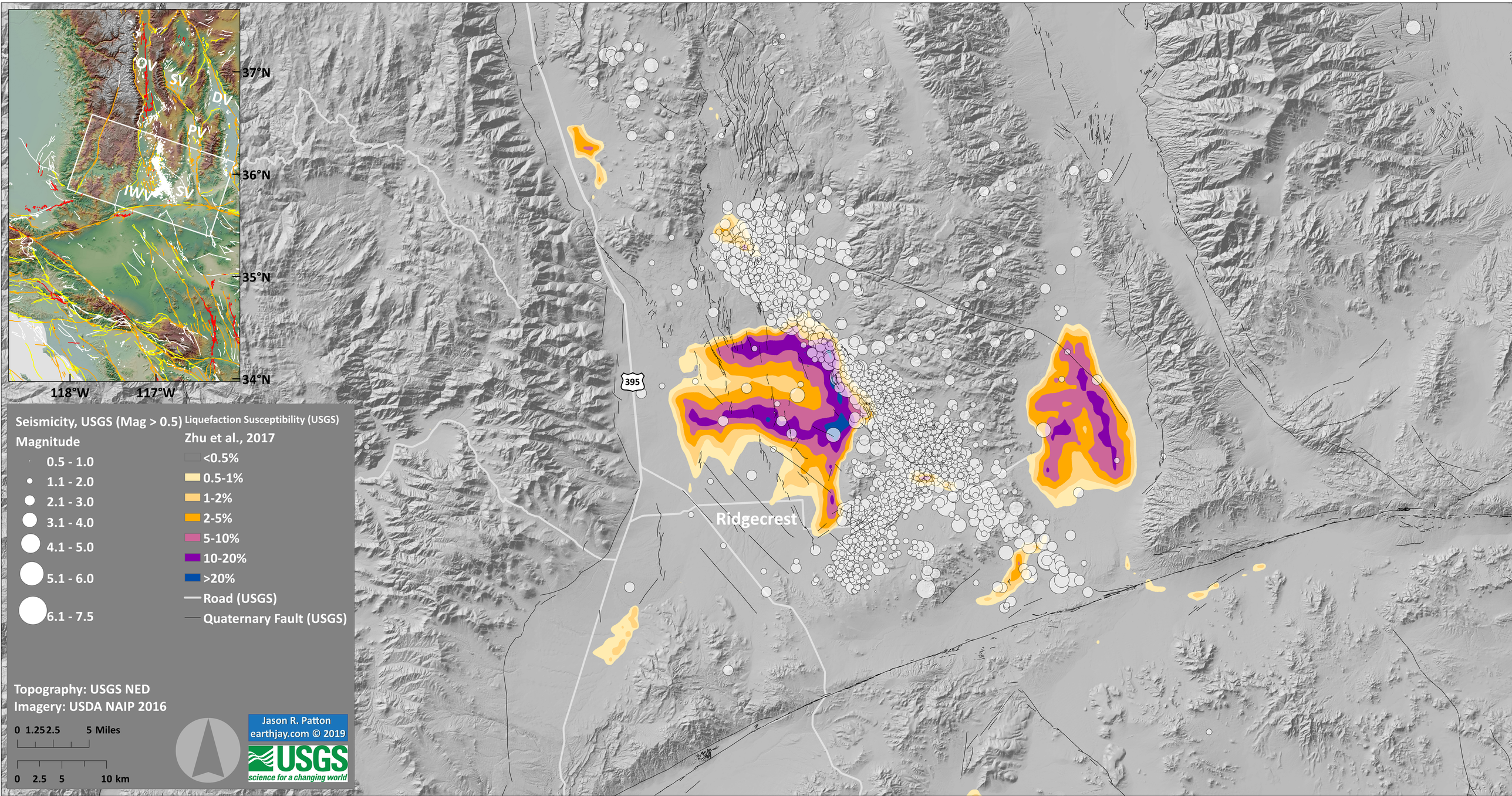Indian Wells Valley, Ridgecrest, California - Little Lake fault zone M 7.1 Liquefaction Susceptibility