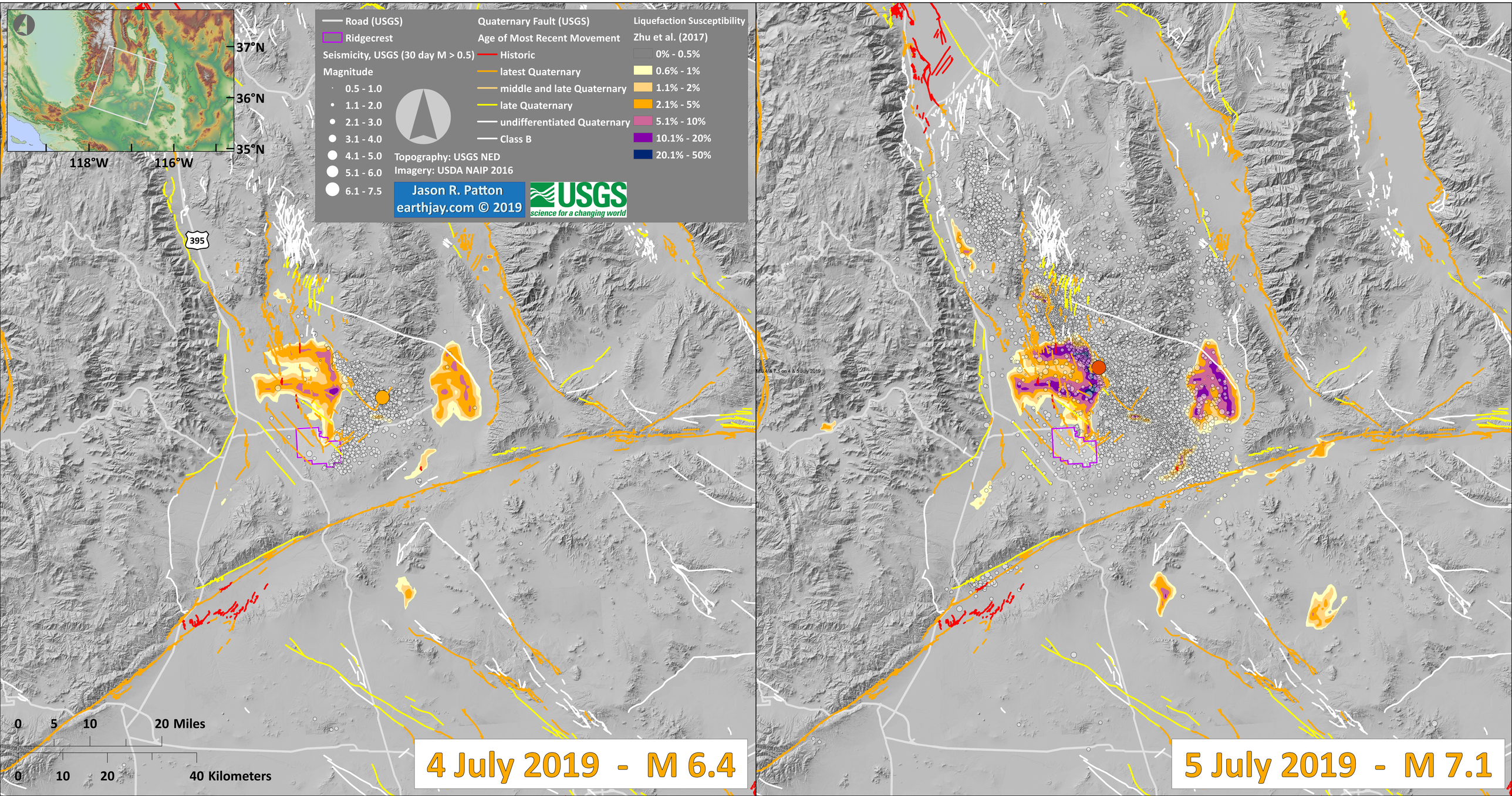Ridgecrest Earthquake - Earthquake Liquefaction Susceptibility